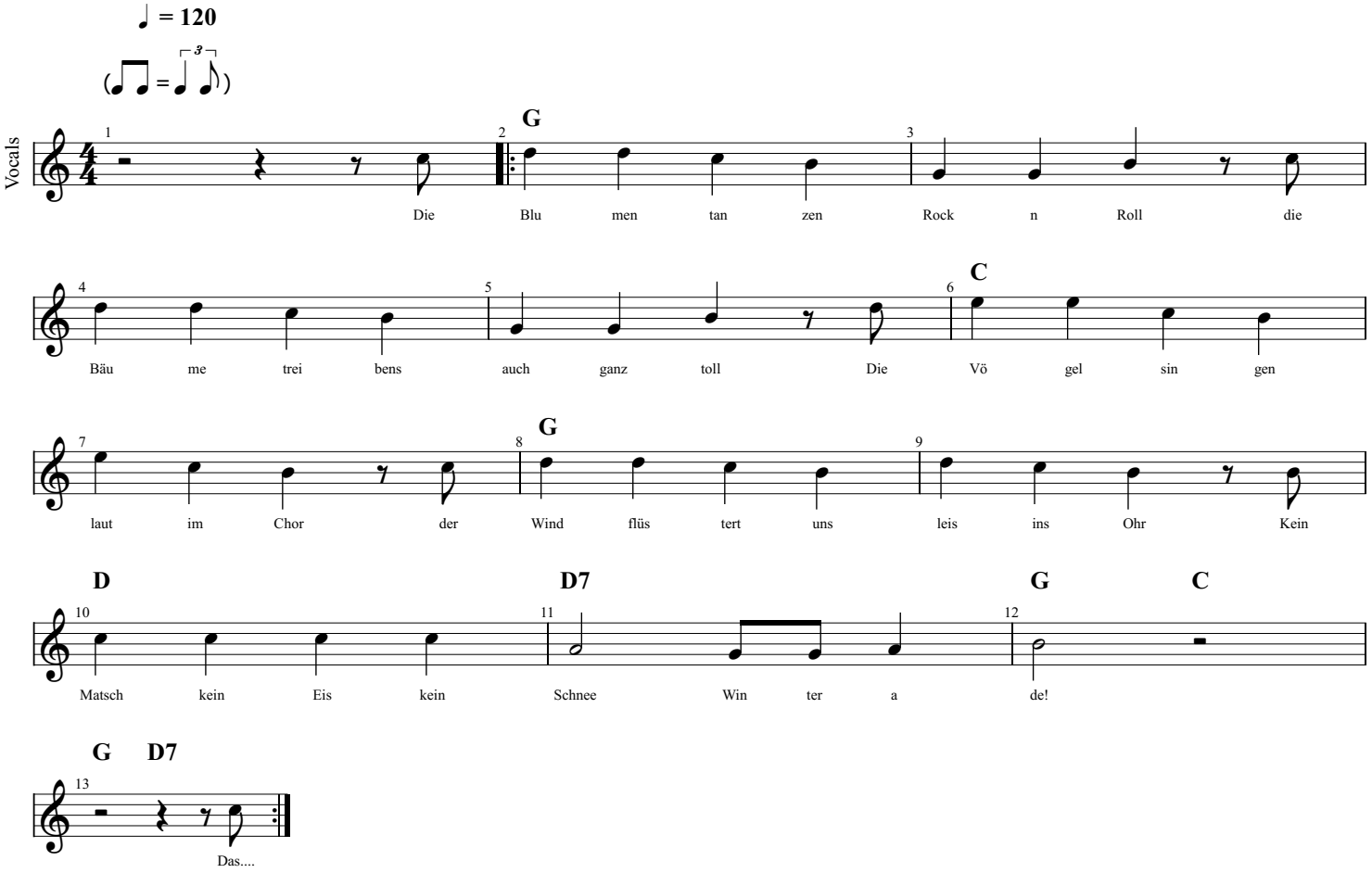Die Blumen tanzen Rock`n`Roll